

LAND:
TOTAL EXTENT OF LAND 248 G ds 1962 Sft.
597162 Sft (OR)
55477.70 sq mt

1.	BLOCK NO. 1	G.F. F.F. S.F.	17823 sft.	GIRLS' SCHOOL
2.	BLOCK NO. 2	G.F. F.F.	2862 sft	"
3.	BLOCK NO. 3	G.F.	486 sft	"
4.	BLOCK NO. 4	G.F. F.F.	3080 sft	"
5.	BLOCK NO. 5	G.F. F.F. S.F.	1335 sft	"
6.	BLOCK NO. 6	G.F. F.F. S.F.	4536 sft	"
7.	BLOCK NO. 7	G.F. F.F. S.F.	6072 sft	"
8.	BLOCK NO. 8	G.F.	1750 sft	M.R. SCHOOL
9.	BLOCK NO. 9	G.F. F.F. S.F.	14004 sft	GIRLS SCHOOL COLLEGE
10.	BLOCK NO. 10	G.F. F.F.	5366 sft	COLLEGE
11.	BLOCK NO. 11	G.F.	1060 sft	QRS
12.	BLOCK NO. 12	G.F. F.F. S.F. T.F.	16408 sft	V.T.I
13.	BLOCK NO. 13	G.F. F.F.	15540 sft	COLLEGE
14.	BLOCK NO. 14	G.F. F.F.	5628 sft	"
15.	BLOCK NO. 15	G.F. F.F. S.F.	59784 sft	BOYS SCHOOL
16.	BLOCK NO. 16	G.F.	1522 sft	ASSEMBLY HALL
17.	BLOCK NO. 17	G.F. F.F.	11240 sft	SPORTS PAVILION HALL
18.	BLOCK NO. 18	G.F.	3320 sft	SWIMMING POOL & CHANGE ROOM
19.	BLOCK NO. 19	G.F. F.F. S.F. T.F.	16760 sft	ADMN. OFFICE
20.	BLOCK NO. 20	G.F.	960 sft	VISITORS ROOM
21.	BLOCK NO. 21	G.F.	255 sft	GATE ROOM
22.	BLOCK NO. 22	G.F. F.F. S.F.	106412 sft	COLLEGE MAIN BUILDING
23.	BLOCK NO. 23	G.F. F.F. S.F.	36102 sft	LIBRARY BUILDING
24.	BLOCK NO. 24	G.F.	680 sft	COMMON TOILET
25.	BLOCK NO. 25	G.F. F.F.	7052 "	COMPUTER BLOCK
26.	BLOCK NO. 26	G.F.	2532 "	CYCLE SHED / LUNCH SHED
27.	BLOCK NO. 27	G.F.	420 "	G.S. GATE ROOM
28.	BLOCK NO. 28	G.F.	1976 "	G.S. CYCLE SHED
29.	BLOCK NO. 29	G.F.	144 "	M.R. SCHOOL
30.	BLOCK NO. 30	G.F.	143 "	GENTS TOILET
31.	BLOCK NO. 31	G.F.	1300 "	B/S LUNCH SHED
32.	BLOCK NO. 32	G.F.	1188 "	B/S CYCLE SHED
33.	BLOCK NO. 33	G.F.	380 "	B/S RAIN SHED

TOTAL AREA 348120 sft

ANNA SALAI

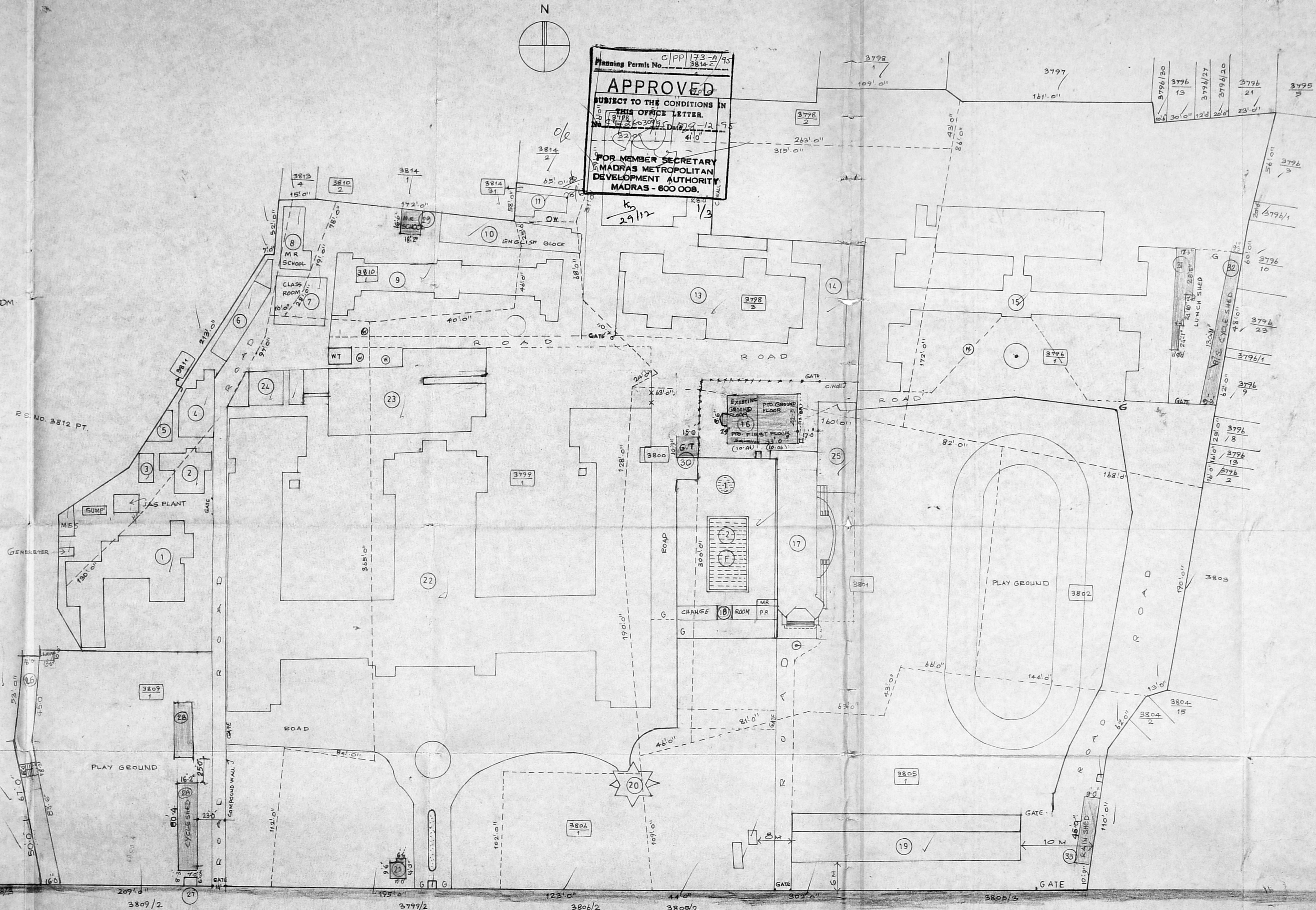

INDEX:

SIGNATURE OF OWNER:
Bhawani Rajan
 S.M. KAMALUDDIN FAKHRI
 SECRETARY
 SOUTHERN INDIA EDUCATION TRUST
 310, ANNASALAI TEYHAMPET
 MADRAS - 600 018.

SIGNATURE OF LICENSED SURVEYOR:
R. Divanathan
 R. DIVANATHAN B. Arch. 1962
 Member Council of
 Architecture - CA/63979
 Registered Architect No. 38
 Corporation of Madras

LAYOUT PLAN OF THE S.I.E.T. CAMPUS.
 BLOCK NO:75 OF MYLAPORE
 VILLAGE CORPORATION DIVISION
 NO:125, TEYAMPET, MADRAS-18.
 FOR:
 SOUTHERN INDIA EDUCATION
 TRUST, MADRAS-18
 ENVIRONMENTAL ARCHITECTS
 34, KODAMBAKKAM HIGH ROAD
 MADRAS - 600 024.

KAVIGNAR BHARATHI DASAN ROAD 50' 0" (15.2M)

125
R.P.K.
16/1/91

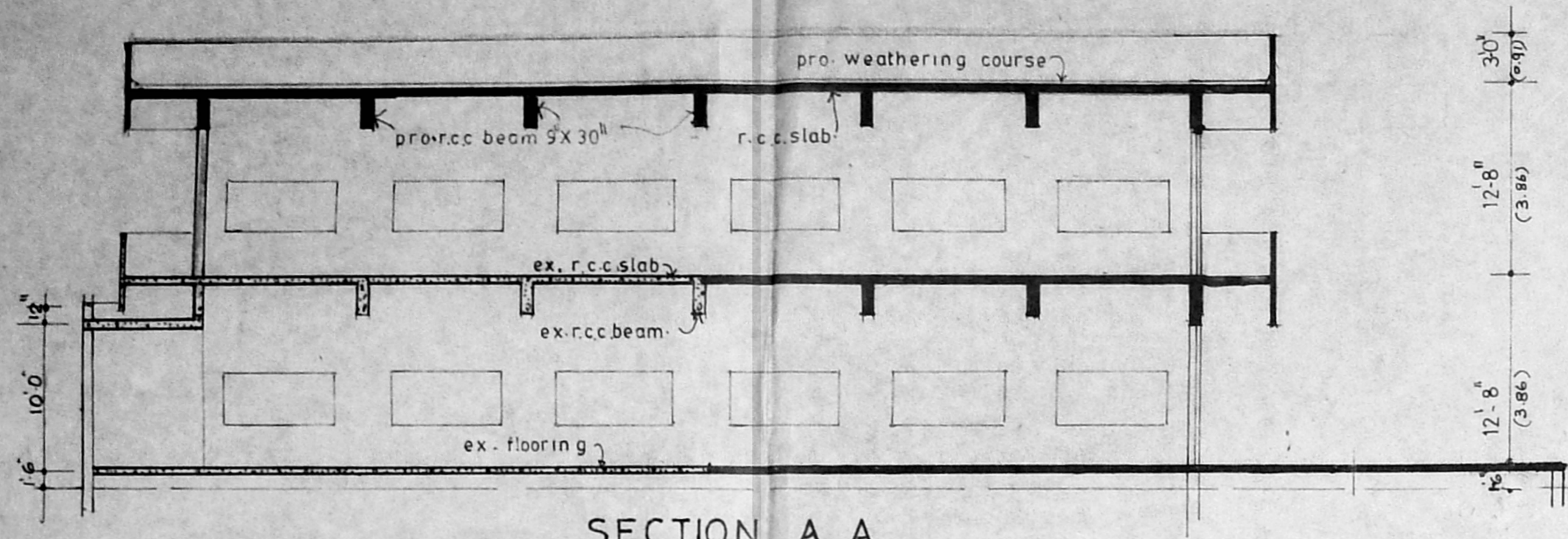

SECTION A A

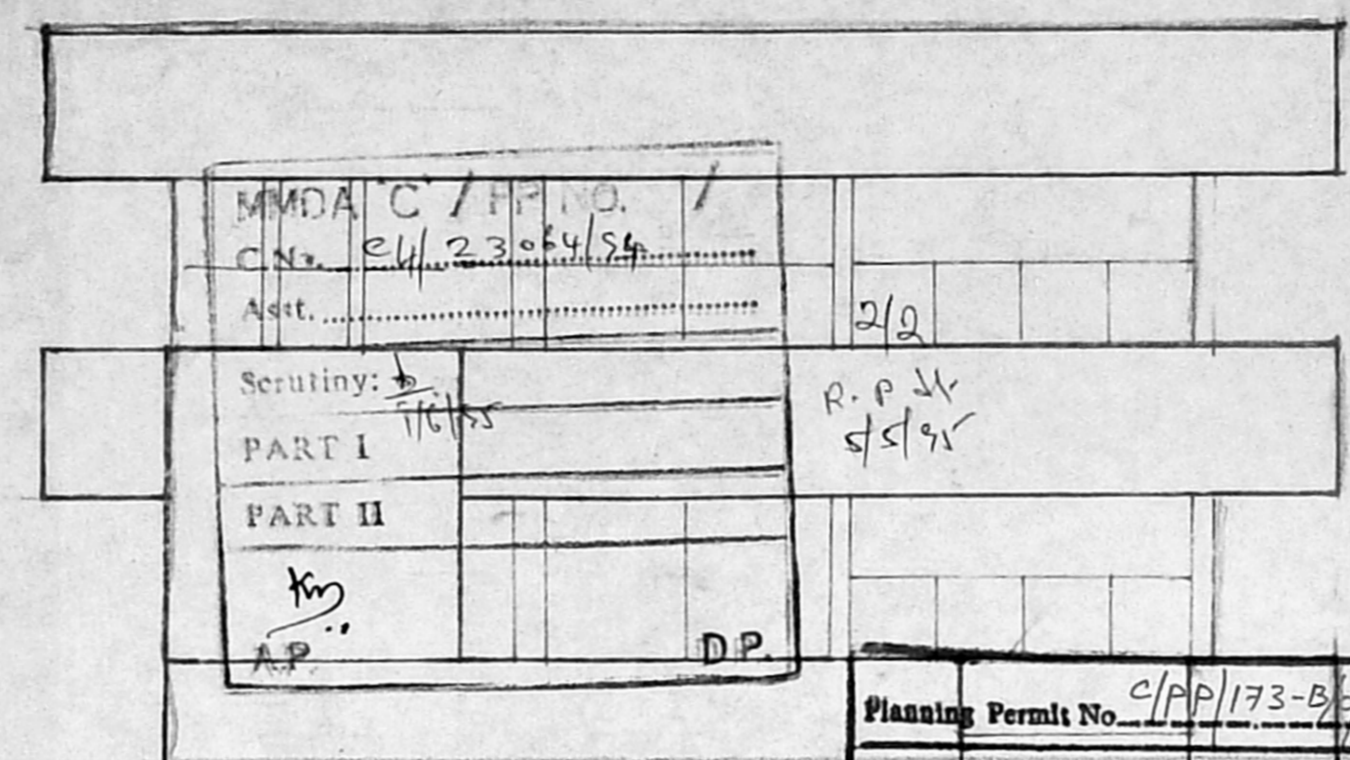

FRONT ELEVATION

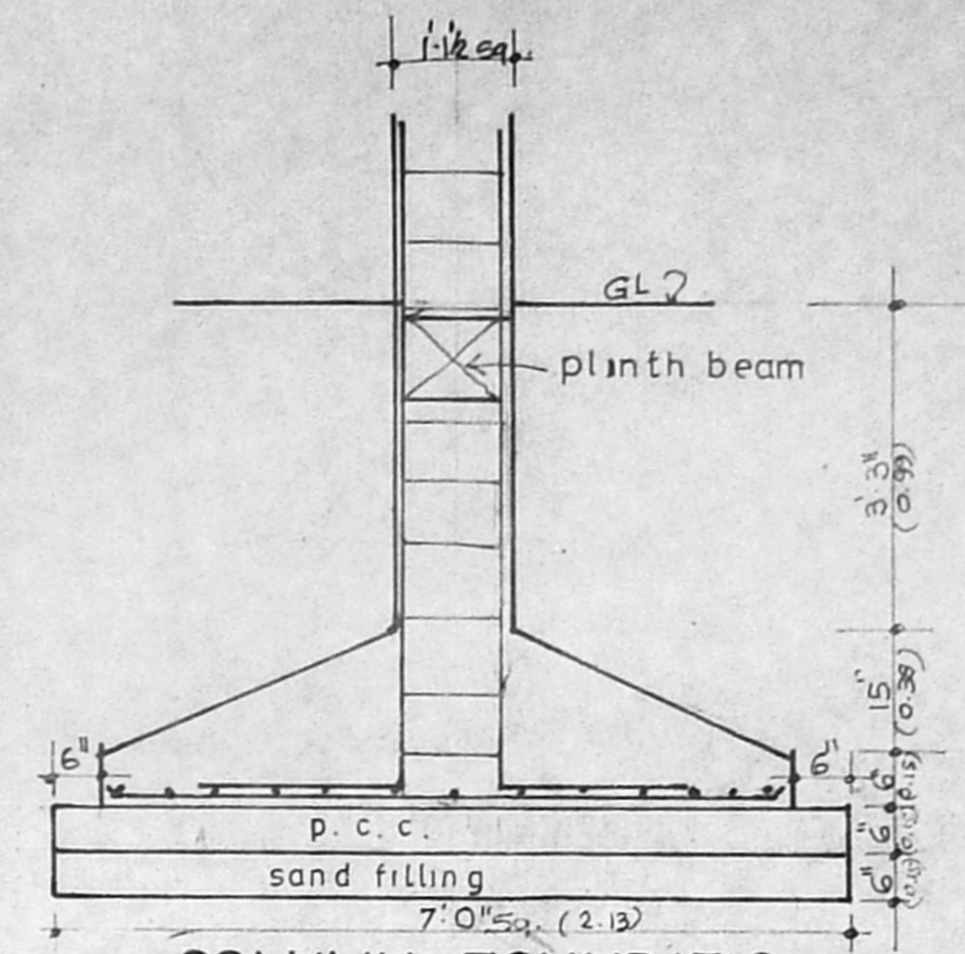

COLUMN FOUNDATION DETAIL

STATEMENT OF AREA:

EXISTING GROUND FLOOR	1452 sq ft
PROPOSED GROUND FLOOR	1394 "
DO FIRST FLOOR	2846 "
TOTAL	5692. "

STAIR CASE 144 sq ft

SCHEDULE OF JOINERY

D. DOOR	11'-6" X 10'-0"
SW. SPECIAL WINDOW	7'-7 1/2" X 4'-0"
SW1. DO	7'-10" X 4'-0"
SW2. DO	12'-3" X 4'-0"

SPECIFICATION

FOUNDATIONS R.C.C. COLUMN FOUNDATION
WALL ST. BK. IN C.M. 1:6
R.C.C. WORKS IN C.C. 1:2:4

INDEX

- PROPOSED WORK
- EXISTING WORK
- BOUNDARY LINE
- ROAD

PROPOSED ADDITION AND ALTERATION OF ASSEMBLY HALL FOR JUSTICE BASHEER AHMED SYED WOMENS COLLEGE (S.I.E.T.)

IN R.S Nos 3798/234, 3796/1, 3799/1, 3800, 3801, 3802, 3805/1, 3806/1, 3809/1, 3809/1, 3810/1, 2, 3811, 3812, PT. BLOCK No. 75. OF MYLAPORE VILLAGE, CORP. DIVISION, No. 125, TEYNAMPET, MADRAS - 18.

Sig. of licensed surveyor

Bernstein

R. SRINATHAN, B. Arch. M.C.A.
Member Council of Architecture - CA/619/75
Registered Architect No. 35
Corporation of Madras

Sig. of owner

Sewathiphi

HON. SECRETARY
SOUTH INDIA EDUCATION TRUST

scale	date	job no.	drg. no.	drawn by
1:8'-0" 1:100	28-3-95			V.R.

ENVIRONMENTAL ARCHITECTS
3A KODAMBAKKAM HIGH ROAD, MADRAS - 34.

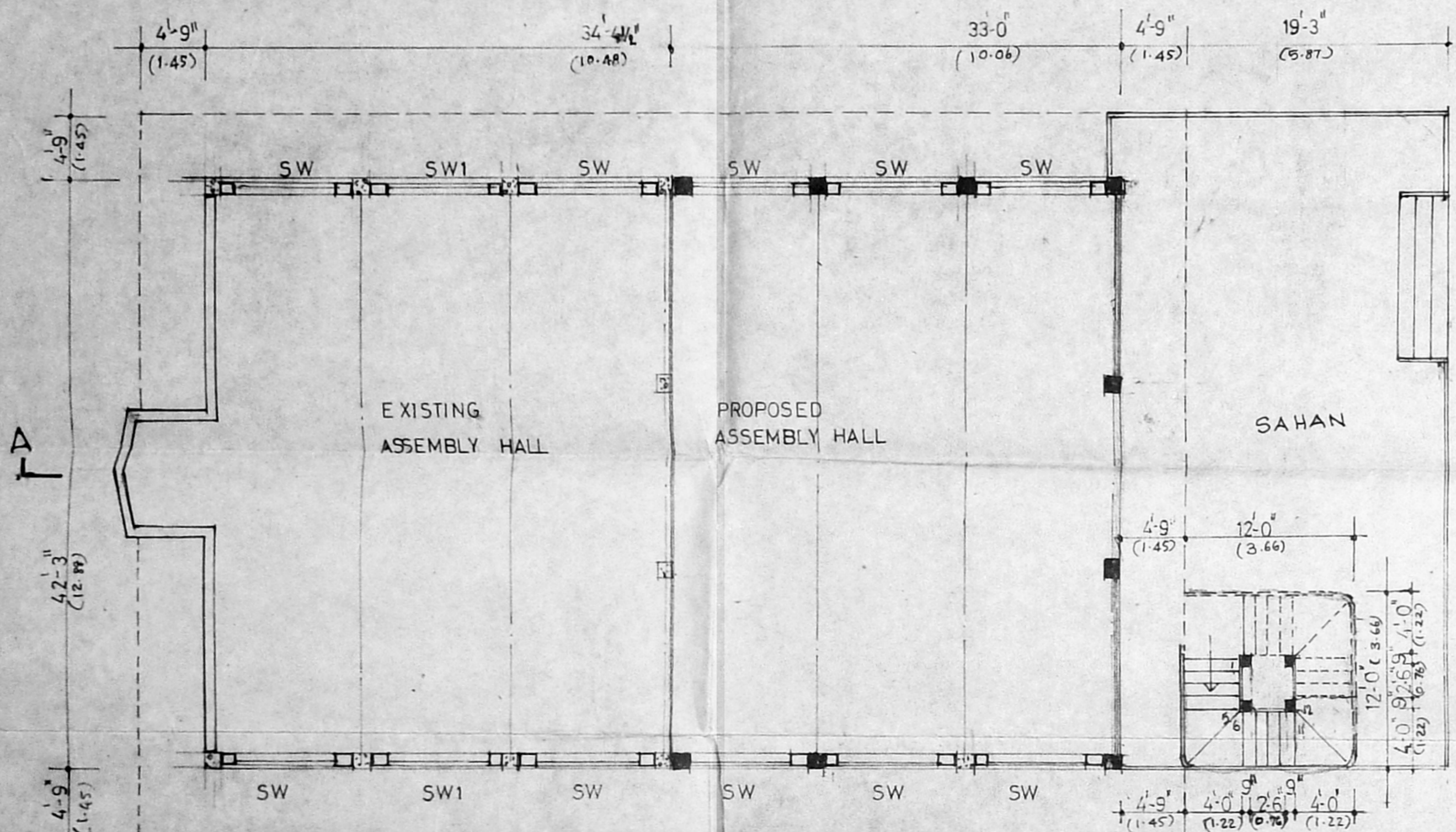

GROUND FLOOR PLAN

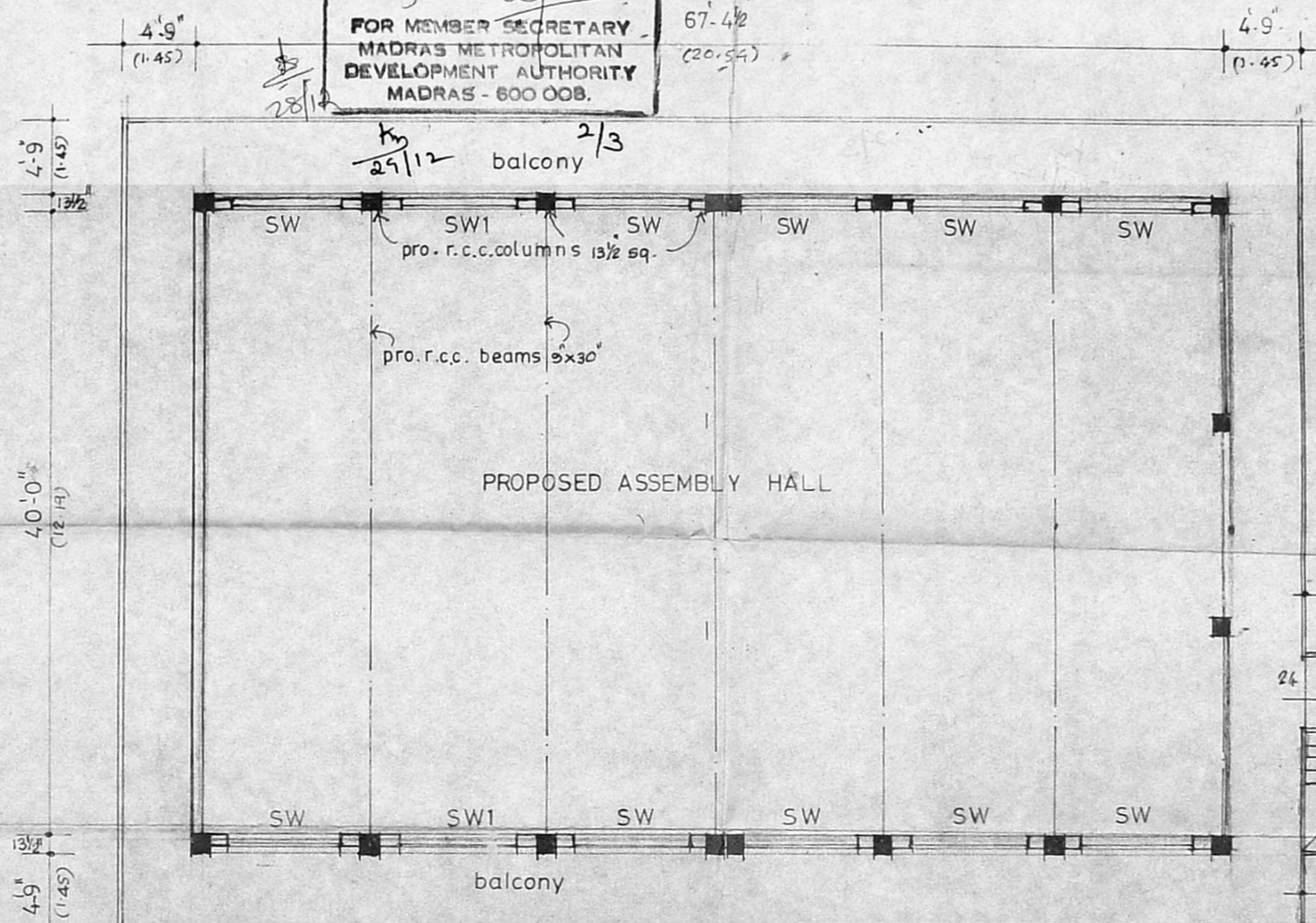

PROPOSED FIRST FLOOR PLAN

Planning Permit No. C/P/173-B/25

APPROVED
SUBJECT TO THE CONDITIONS IN THIS OFFICE LETTER.
No. 24/26030/95, Date 1-12-95
S. Srinathan
FOR MEMBER SECRETARY
MADRAS METROPOLITAN DEVELOPMENT AUTHORITY
MADRAS - 600 008.

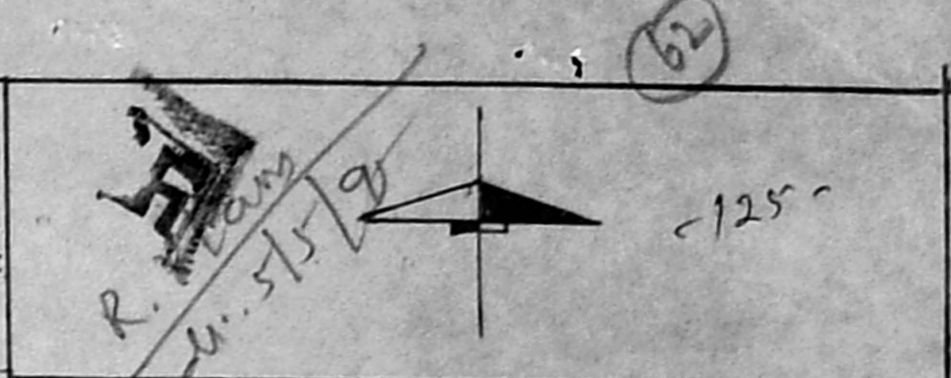

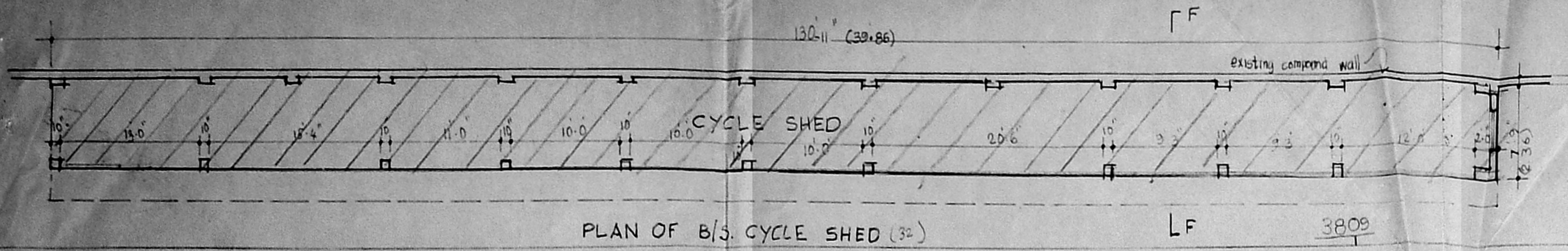

PLAN OF B/S. CYCLE SHED (25)

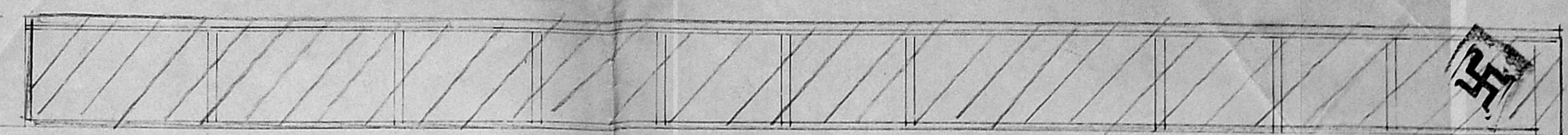

ELEVATION (B/S. CYCLE SHED)

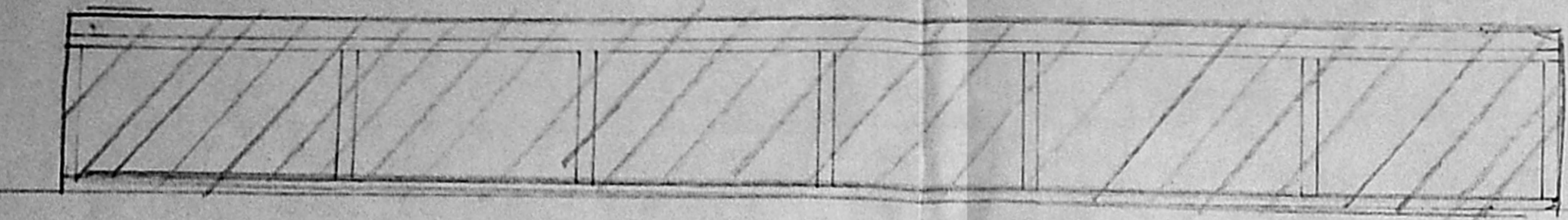

ELEVATIONS (G/S. CYCLE SHED)

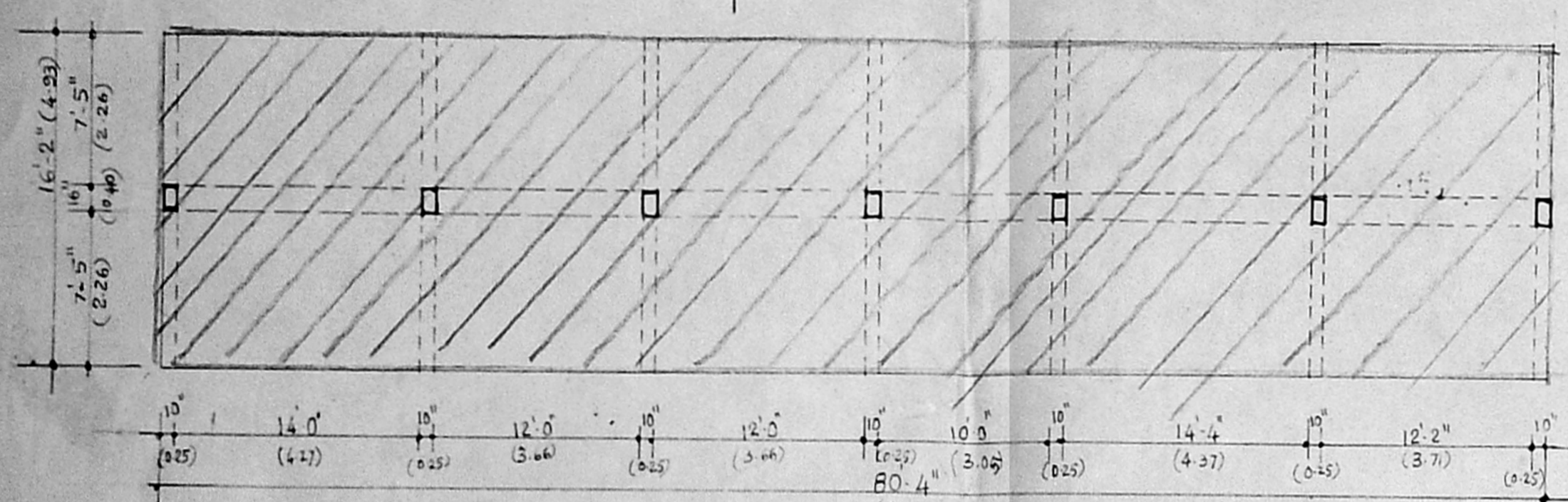

PLAN OF G/S. CYCLE SHED (26)

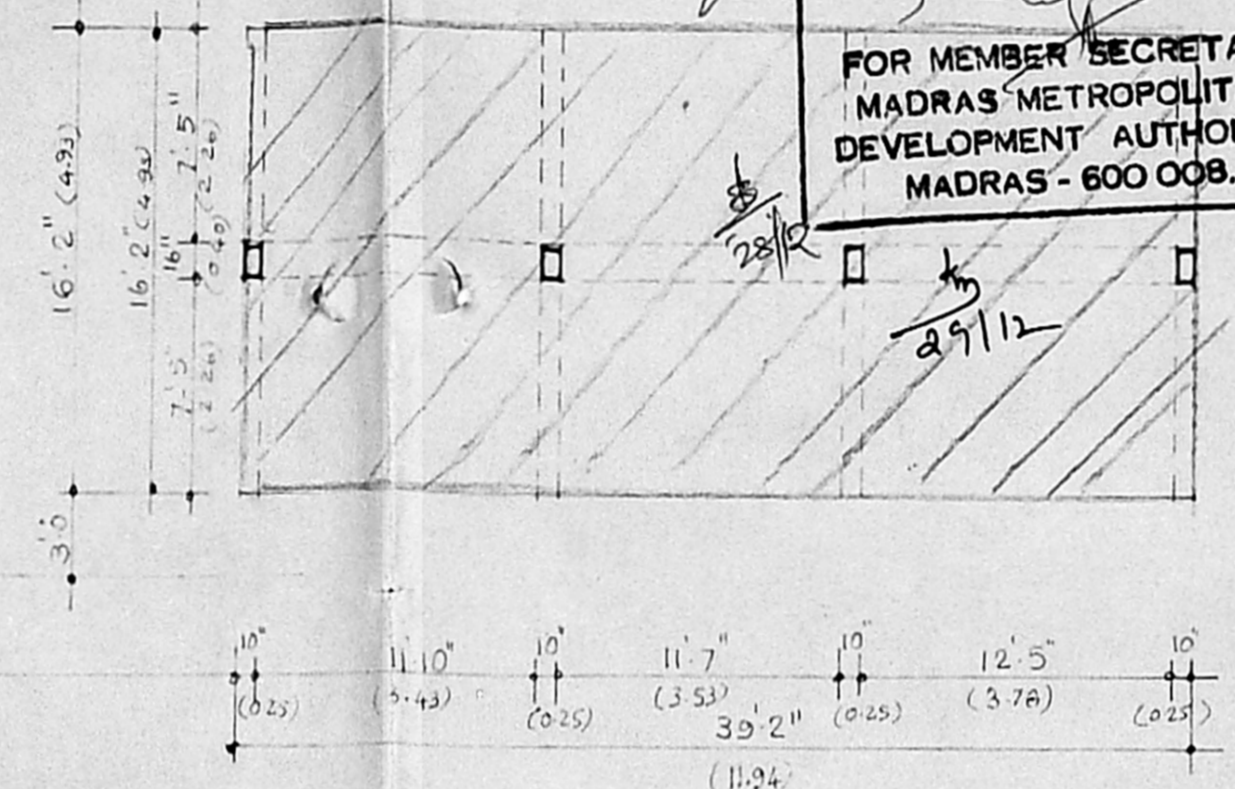

Planning Permit No. C/PP/173-9/55
APPROVED
 SUBJECT TO THE CONDITIONS IN THIS OFFICE LETTER.
 No. C/4/26030/95, Date 27-12-95
 FOR MEMBER SECRETARY
 MADRAS METROPOLITAN
 DEVELOPMENT AUTHORITY
 MADRAS - 600 008.

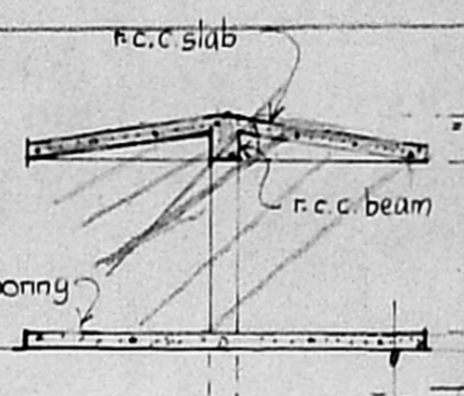

SECTION B-B.

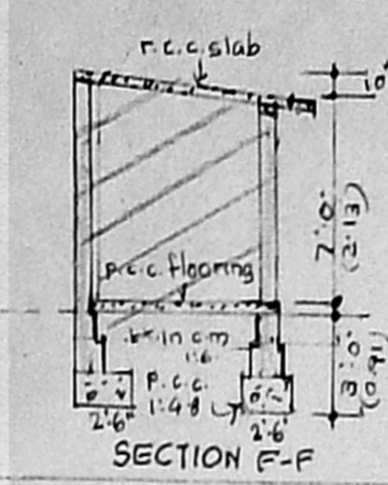

SECTION F-F

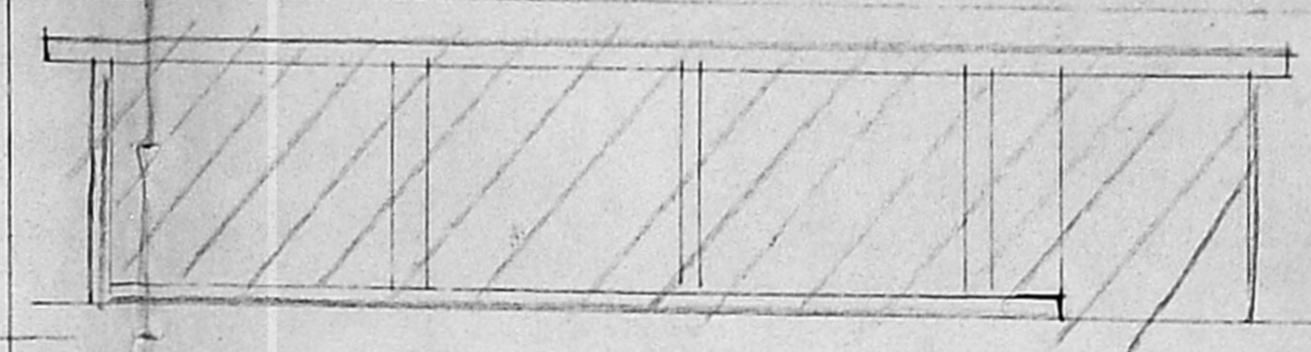

ELEVATION (B/S. RAIN SHED)

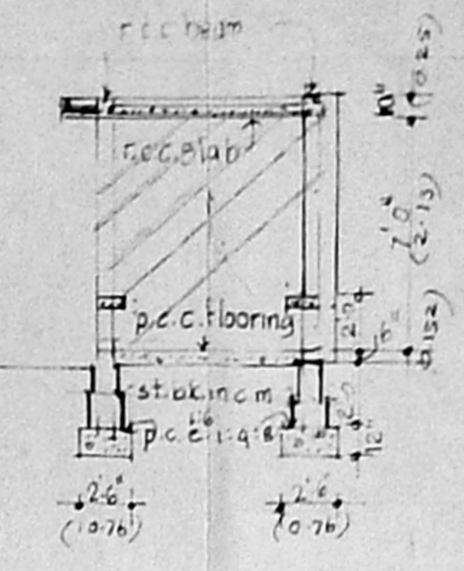

SECTION G-G.

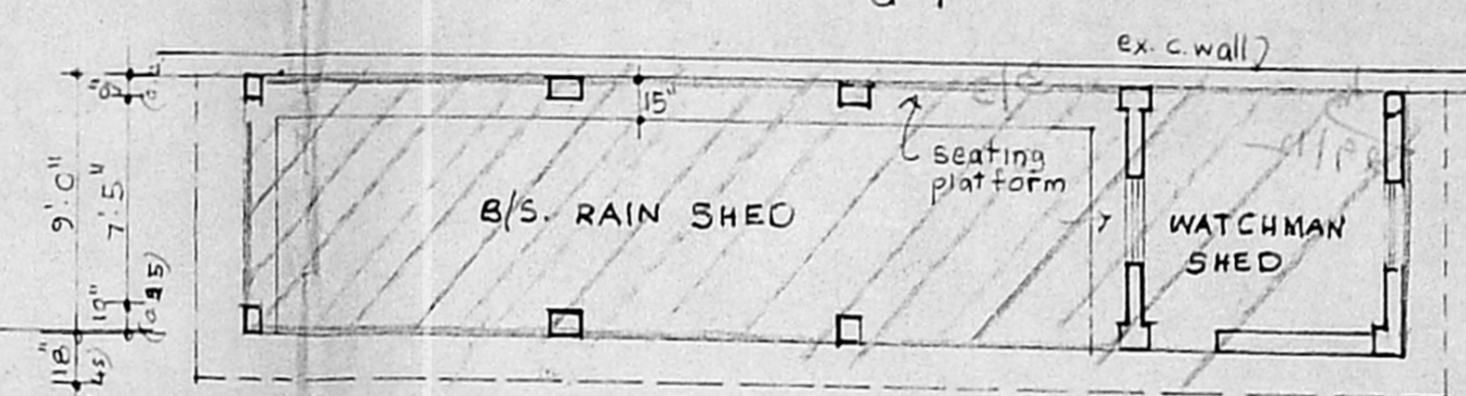

PLAN OF B/S. RAIN SHED (27)

SCHEDULE OF JOINERY

D1	2'x6'6" Door
D2	2'x6'6" "
D3	3'x6'6" "
W1	3'x4'6" WINDOW
W2	3'x4'6" "
W3	3'x3'0" "
V1	3'x2'6" VENTILATOR
V2	3'x2'6" "
V3	1'x2'6" "

PLAN SHOWING THE REGULATION OF BUILDINGS OF BOYS STUDENTS CYCLE SHED, LUNCH SHED, RAIN SHED AND GIRLS CYCLE SHEDS GATE ROOM M.R. SCHOOL & TOILET AT S.I.E.T. CAMPUS, BLOCK No. 75 OF MYLAPORE VILLAGE, DIVISION No. 125 TEYNAMPET, MADRAS - 18.

FOR SOUTHERN INDIA EDUCATION TRUST, MADRAS - 18

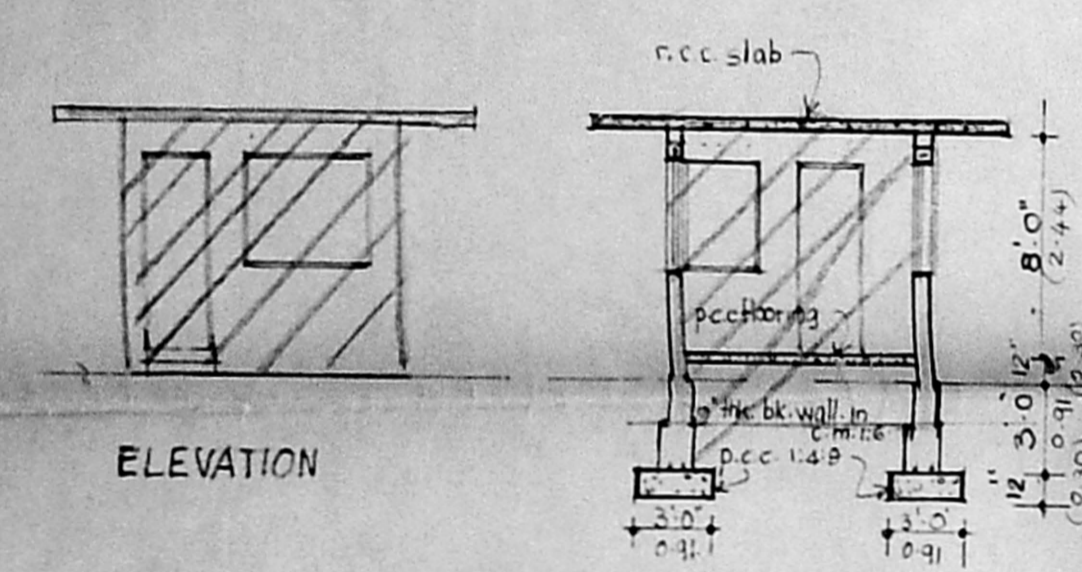

ELEVATION

SECTION A-A.

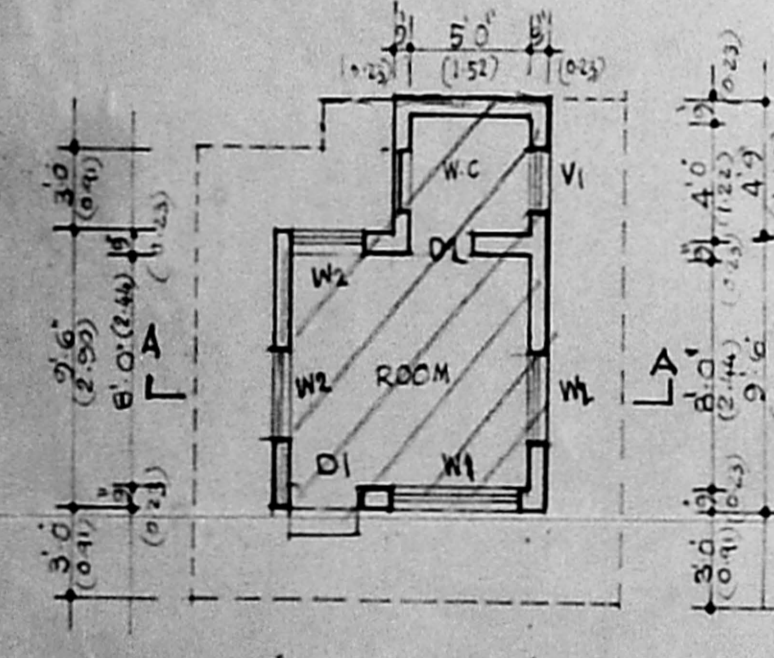

PLAN OF GATE ROOM (21)

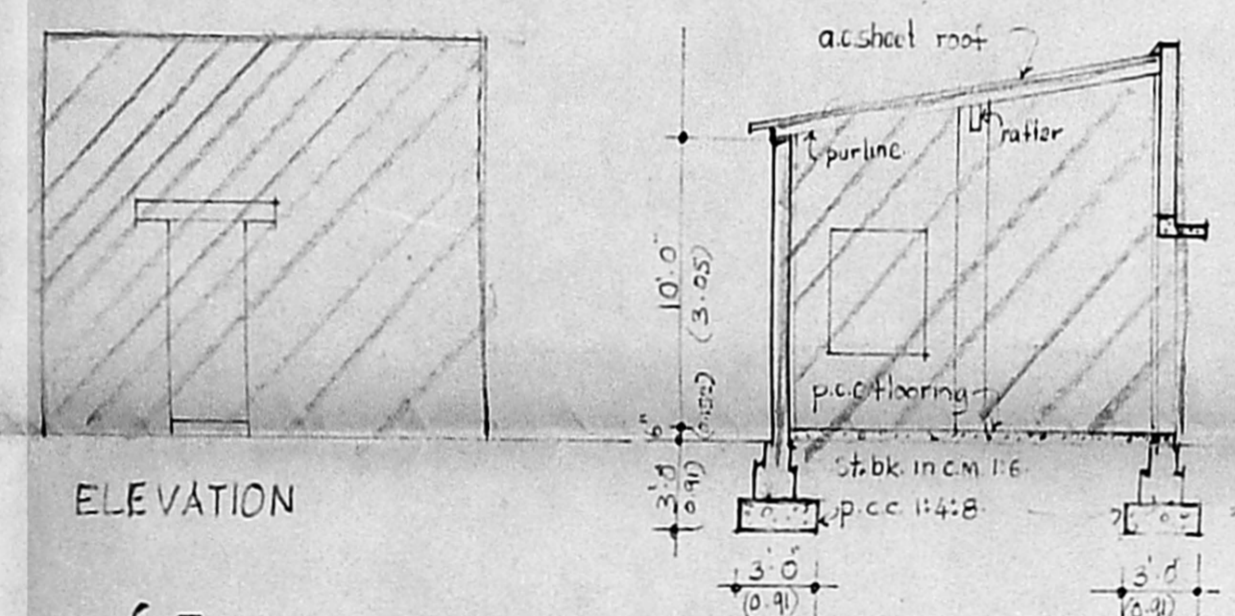

ELEVATION

SECTION C-C.

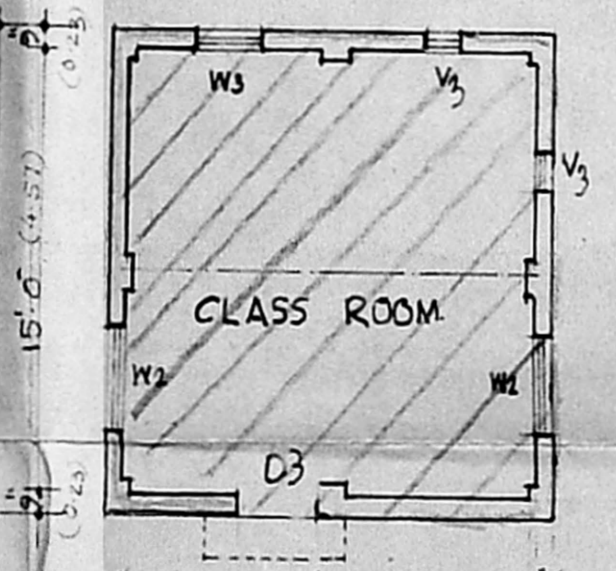

PLAN OF M.R. SCHOOL SHED (22)

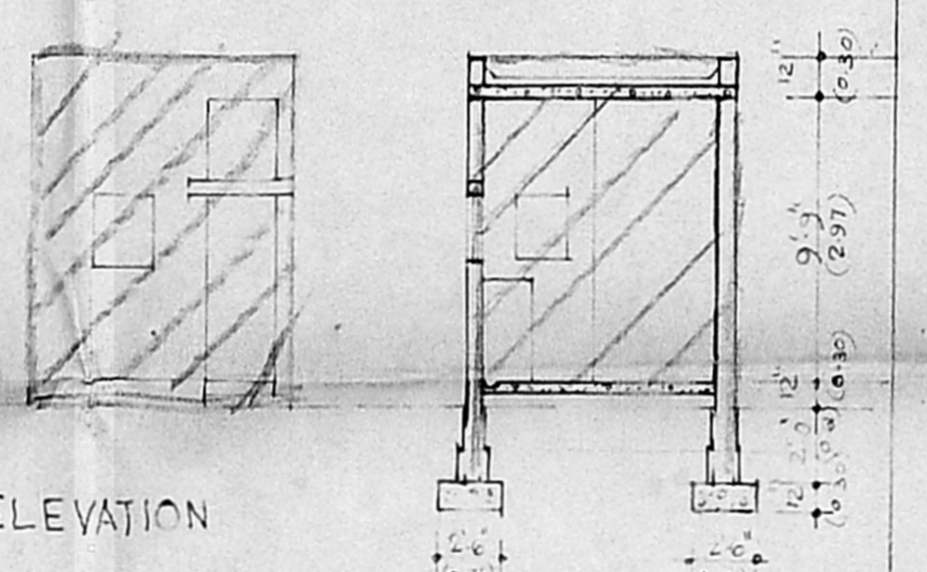

ELEVATION

SECTION D-D.

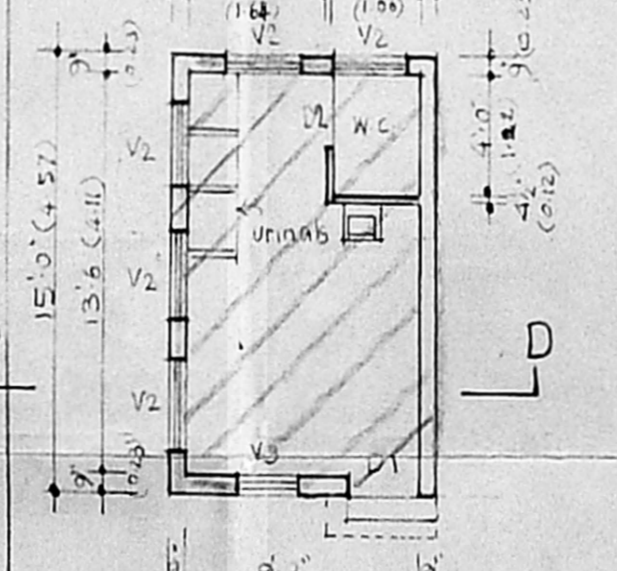

PLAN OF TOILET (23)

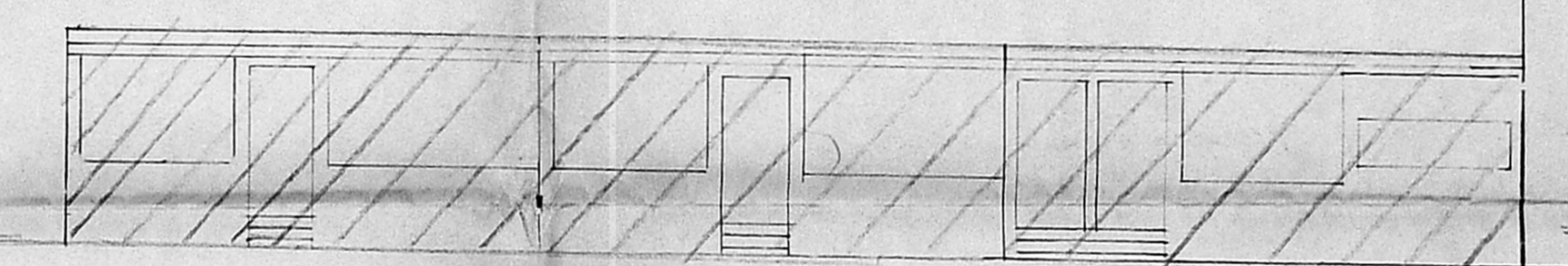

ELEVATION (B/S. LUNCH SHED)

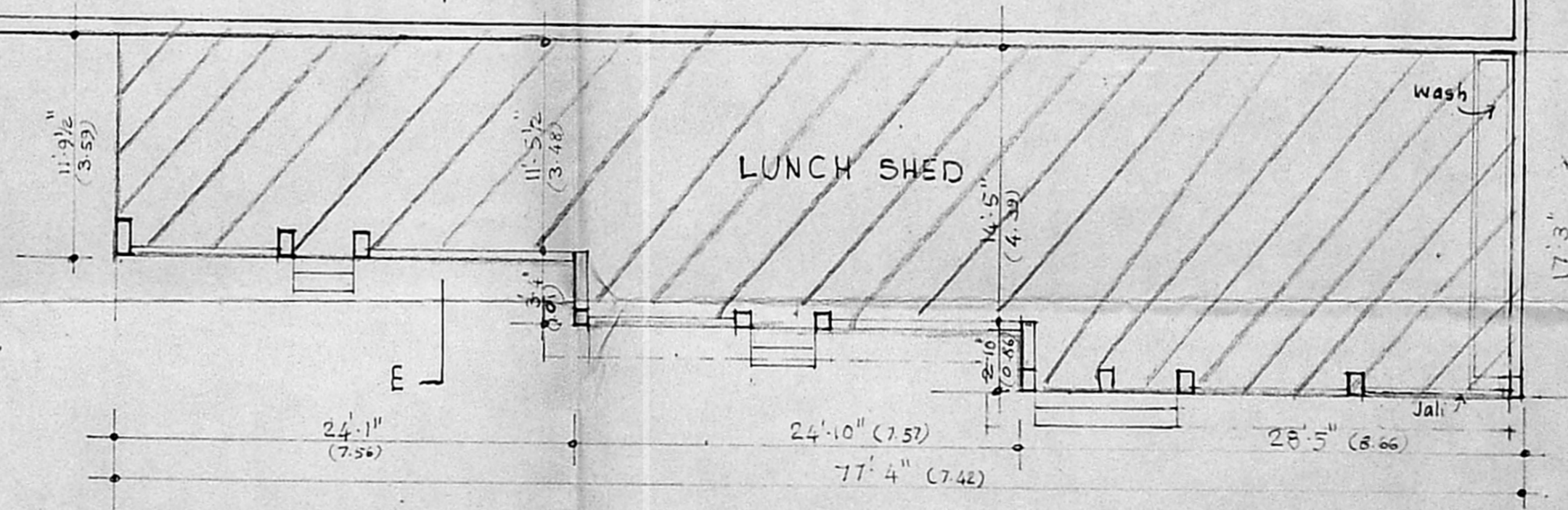

PLAN OF B/S. LUNCH SHED (31)

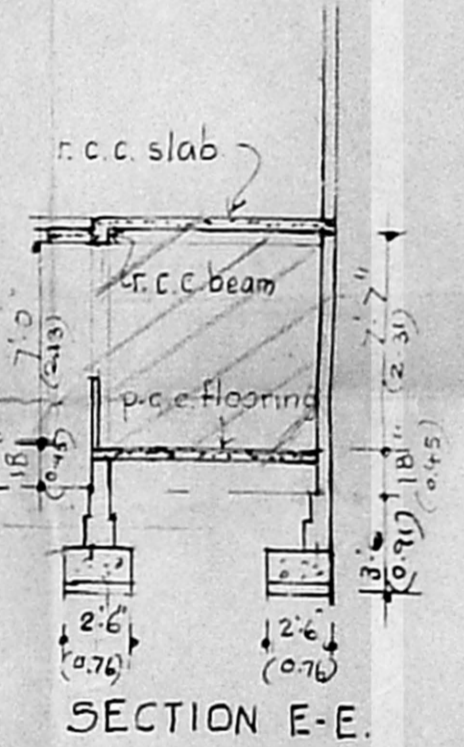

SECTION E-E.

SIGNATURE OWNER

Devanathan

S.M. KAMALUDDIN FAKHRI
 SECRETARY
 SOUTHERN INDIA EDUCATION TRUST,
 310 ANNA SALAI, TEYNAMPET
 MADRAS - 600 018.

SIGNATURE LICENSED SURVEYOR

Devanathan

A. DEVANATHAN & PARTNERS
 Member Council of
 Architects - CA 61975
 Registered Architect No. 35

SCALE DATE

ENVIRONMENTAL ARCHITECTS
 3A, KODAMBAKAM HIGH ROAD
 MADRAS - 24.